

Order form for baths incl. preassembled options

Wholesaler order number:

Company name:

Contact person:

Postal code and town/city:

Address:

Fax:

Tel. no.:

Signature:

Follow these 3 steps:

Step 1: The bath: Choose your favourite Villeroy & Boch bath (and, if desired, the matching bath options)

Article number / Bath name:

Colour/colour no.: White Alpin (01) Star White (96) Stone White (RW) only for Legato and Collaro

Step 2: Accessoires: Choose your favorite preassembled bath accessoires (please tick as required):

Preassembled bath accessoires (please tick as required):		
	Description	
TL20	TouchLight, 1 LED spotlight, coloured	<input type="checkbox"/>
TH0 _	Drilling holes (_ indicate the number of holes), price per piece. Please use the form.	<input type="checkbox"/>
AS10	Anti slip (VILBOGRIP)	<input type="checkbox"/>

Step 3: Further options (For combination possibilities with the chosen bath, see the corresponding bath model):

Left:							
	Description	Colour code	DH	FQ	01	96	
POXX	Panel (corner, offset)				<input type="checkbox"/>	<input type="checkbox"/>	
PSXX	Panel Squaro corner same color as bath				<input type="checkbox"/>	<input type="checkbox"/>	
PLQH	Panel Luxus aluminium						<input type="checkbox"/>
UCXX	UNITED Corner		<input type="checkbox"/>	<input type="checkbox"/>			
UFXX	UNITED Freestanding		<input type="checkbox"/>	<input type="checkbox"/>			
PCXX	Profibox – corner installation				<input type="checkbox"/>		
PAXX	Profibox – alcove installation				<input type="checkbox"/>		

Replace XX with colour code DH = Glossy White FQ = Oak Graphite 01 = White Alpin 96 = Star White

For corner or niche installation, please always specify the version.

Example:

Left:

4-3-1 1-2-4

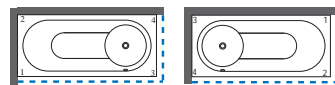

Right:

3-1-2 2-4-3

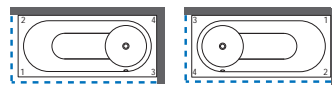

Niche:

1-3 2-4-3

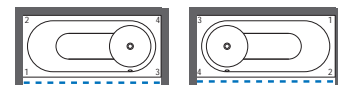

- - - - - = Panel position

Further options (For combination possibilities with the chosen bath, see the corresponding bath model):

	Description	Colour code	LK	LL	PA	61	
HRXX	Multifunction cushion		<input type="checkbox"/>	<input type="checkbox"/>	<input type="checkbox"/>		
HGXX	Preassembled handles (depending on model)					<input type="checkbox"/>	
WO10	Waste/overflow combination					<input type="checkbox"/>	see bath page
WI00	Multiplex Trio						
WI10	Water inlet for Squaro Edge 12						
TI00	Separate pipe interrupter for Viega Multiplex Trio/Water inlet						

Replace XX with colour code LK = Bali, LL = Peru, PA= Anthracite

Please note: in the order confirmation, "BA/BQ" from the article number will be replaced with the code "PB" (= preassembled bath).